

DOCUMENTS on DEPOSIT



**These documents should remain
available for public inspection
until 11 November 2020**

In the Borough of Maidstone

**THE KENT COUNTY COUNCIL
(VARIOUS ROADS, BOROUGH OF MAIDSTONE)
(WAITING RESTRICTIONS AND STREET PARKING
PLACES) (VARIATION No.33) ORDER 2020**

Road Traffic Regulation Act 1984

Please return to:

Schemes Planning and Delivery Team

Kent County Council Highways, Transportation & Waste
Ashford Highway Depot
Javelin Way
Ashford
TN24 8AD

PUBLIC NOTICE



In the Borough of Maidstone

THE KENT COUNTY COUNCIL (VARIOUS ROADS, BOROUGH OF MAIDSTONE) (WAITING RESTRICTIONS AND STREET PARKING PLACES) (VARIATION No.33) ORDER 2020

Road Traffic Regulation Act 1984

Notice is hereby given that KENT COUNTY COUNCIL under sections 1(1), 2 (1) to (3), 3 (2), 4 (1) and (2), 32 (1), 35 (1), 44, 45, 46, 49 and 53 of the Road Traffic Regulation Act 1984 (hereinafter called "the Act") and of all other enabling powers, and after consultation with the chief officer of police in accordance with Paragraph 20 of Schedule 9 to the Act, hereby make the following order:-

The effect of the Order will be to place school keep clear markings on the following lengths of roads as prescribed below:-

Roads in the Borough of Maidstone

PROVENDER WAY, BOXLEY – (1) On the south western side from a point opposite and in line with the northern boundary of 1 Restharrow Road for a distance of 31.5 metres in a north westerly direction. (2) On the south western side from a point and in line with the south eastern boundary of 31 Speedwell Close for a distance of 31.5 metres in a north westerly direction. **DARMAN LANE, LADDINGFORD** – On the east side across the entrance to the Laddingford St Mary's Primary School. **HAM LANE, LENHAM** - On the north eastern side across the south eastern and north western entrances to the Lenham Primary School. **BOWER MOUNT ROAD, MAIDSTONE** – On the north western side across the entrance to The Cedars.

The Order was made on 1 October 2020 and its provisions will come into effect on 12 October 2020.

A copy of the Order, statement of the Council's reasons for making the Order, a map indicating the location and the effect and a copy of any Orders which will be amended by the Order may be examined on Monday to Friday at The Kent County Council, Sessions House, Maidstone, ME14 1XQ; The Kent County Council, Highway, Transportation & Waste, Ashford Highway Depot, Henwood Industrial Estate, Unit 4 Javelin Way, Ashford, Kent TN24 8AD during normal office hours or viewed online at www.kent.gov.uk/highwaysconsultations

Anyone may, by application to the High Court within 6 weeks of the date of publication of this Notice, challenge the validity of the Orders or of any provision contained in them on the grounds that it is not within the powers conferred by the Road Traffic Regulation Act 1984, or any instrument made thereunder, or that there has been a failure to comply with any statutory requirement to the Orders.

Simon Jones

Director of Highways, Transportation & Waste

STATEMENT of REASON



In the Borough of Maidstone

THE KENT COUNTY COUNCIL
(VARIOUS ROADS, BOROUGH OF MAIDSTONE)
(WAITING RESTRICTIONS AND STREET PARKING PLACES)
(VARIATION No.33) ORDER 2020

ROAD TRAFFIC REGULATION ACT 1984

The Kent County Council acting as the Local Traffic Authority hereby make the Order referred to above and as shown on the drawings accompanying this document in the interest of public safety

- for avoiding danger to persons or other traffic using the road or any other road for preventing the likelihood of any such danger arising.
- for preserving or improving the amenities of the area through which the road runs.
- for facilitating the passage on the road or any other road of any class of traffic (including pedestrians).

Nikola Floodgate

Schemes Planning and Delivery Manager
Highways, Transportation & Waste

THE KENT COUNTY COUNCIL
(VARIOUS ROADS, BOROUGH OF MAIDSTONE)
(WAITING RESTRICTIONS AND STREET PARKING
PLACES) (VARIATION No.33)
ORDER 2020

ROAD TRAFFIC REGULATION ACT 1984

The KENT COUNTY COUNCIL, acting as the Local Traffic Authority and in exercise of its powers under Sections 1(1), 2(1) to (3), 3(2), 4(1) and (2), 32(1), 35(1), 45, 46, 49, 53, 122 and 124 of the Road Traffic Regulations Act 1984 (hereinafter called “the Act”) and of all other enabling powers and after consultation with the Chief Officer of Police in accordance with Paragraph 20 of Schedule 9 to the Act, hereby make the following Order:-

Revocations, Modifications and Amendments

In this Order the expression “Order of 2017” means "The Kent County Council (Borough of Maidstone) Waiting Restrictions Consolidation Order 2017” (‘the Order of 2017’) shall have effect as though:

In the Schedules to the Order of 2017

ELEVENTH SCHEDULE
PROHIBITION OF STOPPING ON ‘SCHOOL KEEP CLEAR’ MARKINGS BETWEEN
8.00AM AND 9.00AM OR BETWEEN 2.30PM AND 4.00PM ON MONDAYS TO FRIDAYS
DURING SCHOOL TERM TIME

The following shall be inserted in to the Eleventh Schedule of the Order of 2017 in correct alphabetical sequence:-

Roads in Boxley in the Borough of Maidstone	
PROVENDER WAY	(1) On the south western side (a) from a point opposite and in line with the northern boundary of 1 Restharrow Road for a distance of 31.5 metres in a north westerly direction. (b) from a point opposite and in line with the south eastern boundary of 31 Speedwell Close for a distance of 31.5 metres in a north westerly direction.

ELEVENTH SCHEDULE
PROHIBITION OF STOPPING ON ‘SCHOOL KEEP CLEAR’ MARKINGS BETWEEN
8.30AM AND 9.30AM OR BETWEEN 2.30PM AND 3.30PM ON MONDAYS TO FRIDAYS
DURING SCHOOL TERM TIME

The following shall be inserted in to the Eleventh Schedule of the Order of 2017 in correct alphabetical sequence:-

Roads in Laddingford in the Borough of Maidstone	
DARMAN LANE	On the east side across the entrance to the Laddingford St Marys Primary School

DARMAN LANE

On the east side across the entrance to the Laddingford St Marys Primary School

ELEVENTH SCHEDULE
PROHIBITION OF STOPPING ON ‘SCHOOL KEEP CLEAR’ MARKINGS BETWEEN
8.00AM AND 9.00AM OR BETWEEN 3.00PM AND 4.00PM ON MONDAYS TO FRIDAYS
DURING SCHOOL TERM TIME

PROHIBITION OF STOPPING ON ‘SCHOOL KEEP CLEAR’ MARKINGS BETWEEN 8.00AM AND 9.00AM OR BETWEEN 3.00PM AND 4.00PM ON MONDAYS TO FRIDAYS DURING SCHOOL TERM TIME

The following shall be inserted in to the Eleventh Schedule of the Order of 2017 in correct alphabetical sequence:-

Roads in Lenham in the Borough of Maidstone	
HAM LANE	On the north eastern side across the south eastern and north western entrances to the Lenham Primary School

HAM LANE

On the north eastern side across the south eastern and north western entrances to the Lenham Primary School

PROHIBITION OF STOPPING ON 'SCHOOL KEEP CLEAR' MARKINGS BETWEEN 8.00AM AND 4.00PM ON MONDAYS TO FRIDAYS DURING SCHOOL TERM TIME

PROHIBITION OF STOPPING ON 'SCHOOL KEEP CLEAR' MARKINGS BETWEEN 8.00AM AND 4.00PM ON MONDAYS TO FRIDAYS DURING SCHOOL TERM TIME

The following shall be inserted in to the Eleventh Schedule of the Order of 2017 in correct alphabetical sequence:-

Roads in Maidstone in the Borough of Maidstone	
BOWER MOUNT ROAD	On the north western side across the entrance to The Cedars

BOWER MOUNT ROAD

On the north western side across the entrance to The Cedars

This Order may be cited as “The Kent County Council (Various Roads, Borough of Maidstone) (Waiting Restrictions and Street Parking Places) (Variation No.33) Order 2020” (‘this Order’) and shall come into operation on the 12th day of October 2020.

GIVEN under the Common Seal of The Kent County Council

This day of 2020

**THE COMMON SEAL OF THE
KENT COUNTY COUNCIL was
hereunto affixed in the
presence of:-**

Authorised signatory

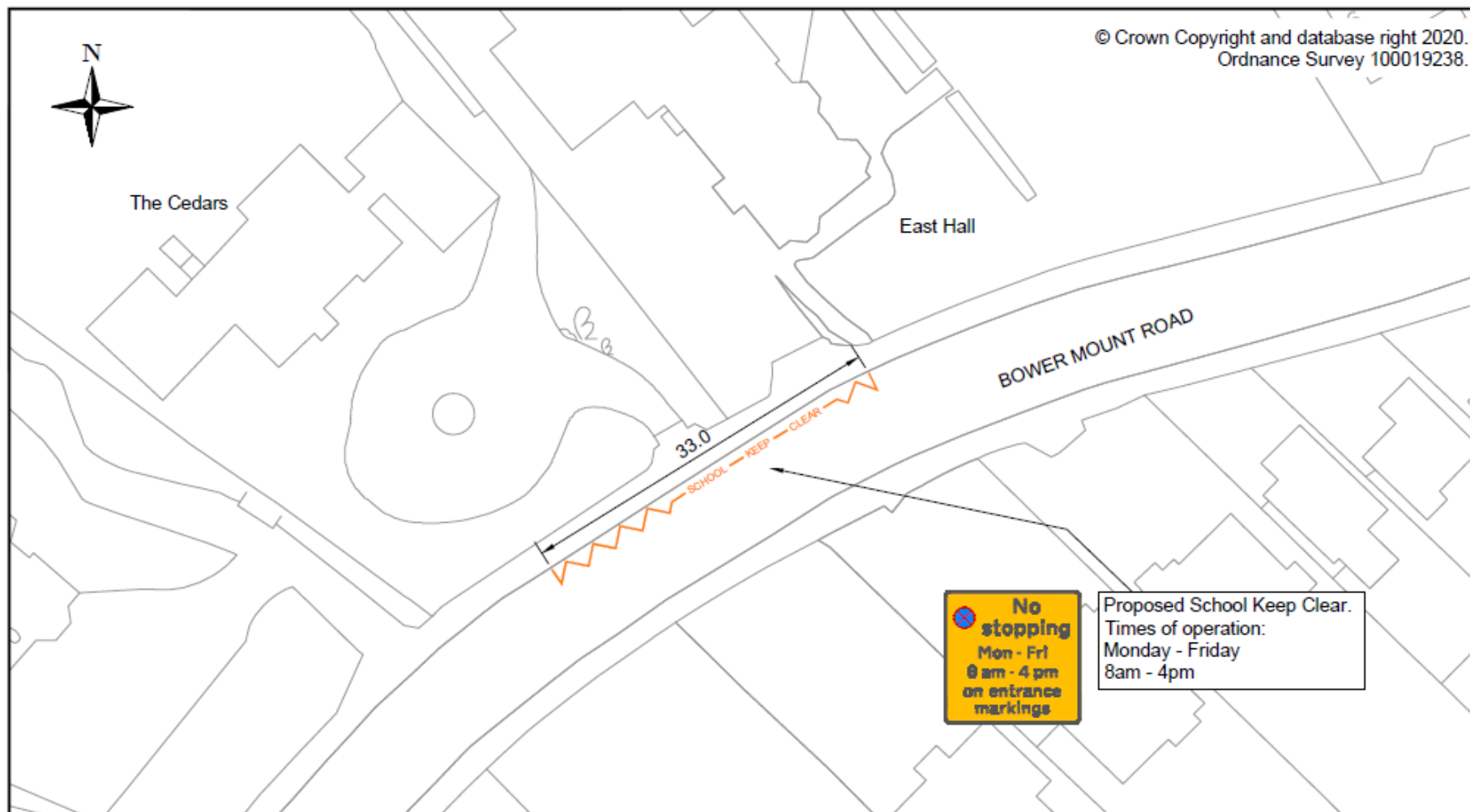

Notes:

1. All dimensions given are in metres

0	21/05/2020	First Issue For Consultation	WG	JJW	RS
Rev	Revision Date	Purpose of revision	Drawn	Checked	Approved

This drawing is not to be used in whole or part other than for the intended purpose and project as defined on this drawing. Refer to the contract for full terms and conditions.

Project
Schemes Planning & Delivery
Small Works

Drawing title
Bower Mount Road, Maidstone
Proposed School Keep Clear
Layout Plan - Sheet 1 of 1



Kent County Council
Ashford Highway Depot
Henwood Industrial Estate
Ashford TN24 8AD
Tel: 03000 418181

Drawing status
For Consultation

Scale
1:500 at A4 Do not scale

Drawing number
1920-SWKS-MA-966/28

Rev
0

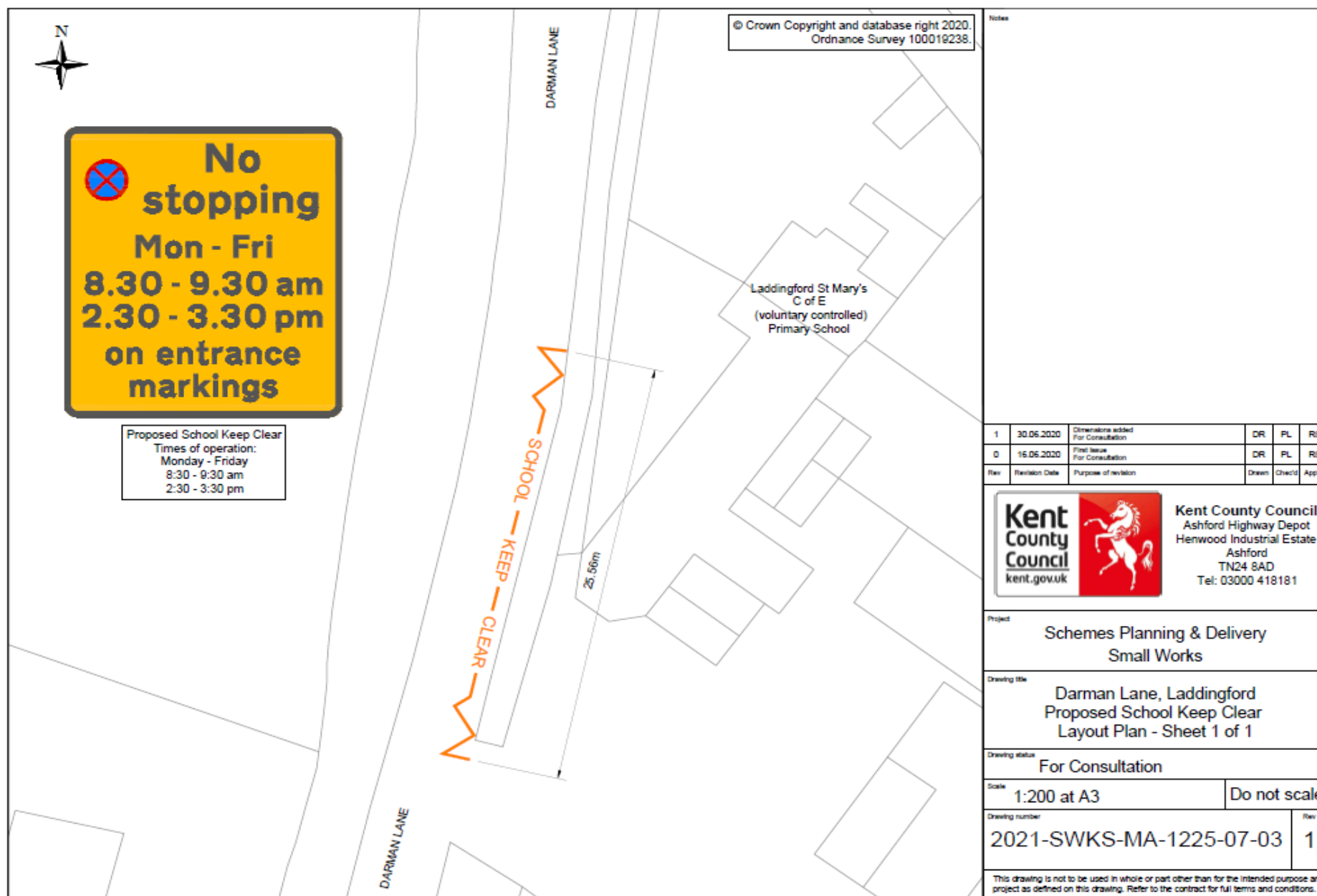

Notes

1	30.06.2020	Dimensions added For Consultation	DR	PL	RS
0	16.06.2020	First Issue For Consultation	DR	PL	RS
Rev	Revision Date	Purpose of revision	Drawn	Checked	App'd



Kent County Council
 Ashford Highway Depot
 Henwood Industrial Estate
 Ashford
 TN24 8AD
 Tel: 03000 418181

Project Schemes Planning & Delivery Small Works		
Drawing title Darman Lane, Laddingford Proposed School Keep Clear Layout Plan - Sheet 1 of 1		
Drawing status For Consultation		
Scale 1:200 at A3		Do not scale
Drawing number 2021-SWKS-MA-1225-07-03		Rev 1
This drawing is not to be used in whole or part other than for the intended purpose and project as defined on this drawing. Refer to the contract for full terms and conditions.		

